



FRONT ELEVATION
1/4" = 1'0"

VERIFY ALL WINDOWS W/ OWNER

1 ST FLR	1074	□
2 ^D	1494	□
Σ	2568	□



WALSH BROS CONS.		SCALE
WALPOLE, MA		1/4" = 1'0"
0 ROOMS		JOB NO.
4 BEDROOMS	2 1/2 BATHS	516
HOWARD L. MILLARD CONSULTING ENGINEER		DATE
217 FARM LANE, WESTWOOD, MASS. 02090		
DATE MAY 16, 2002		DR

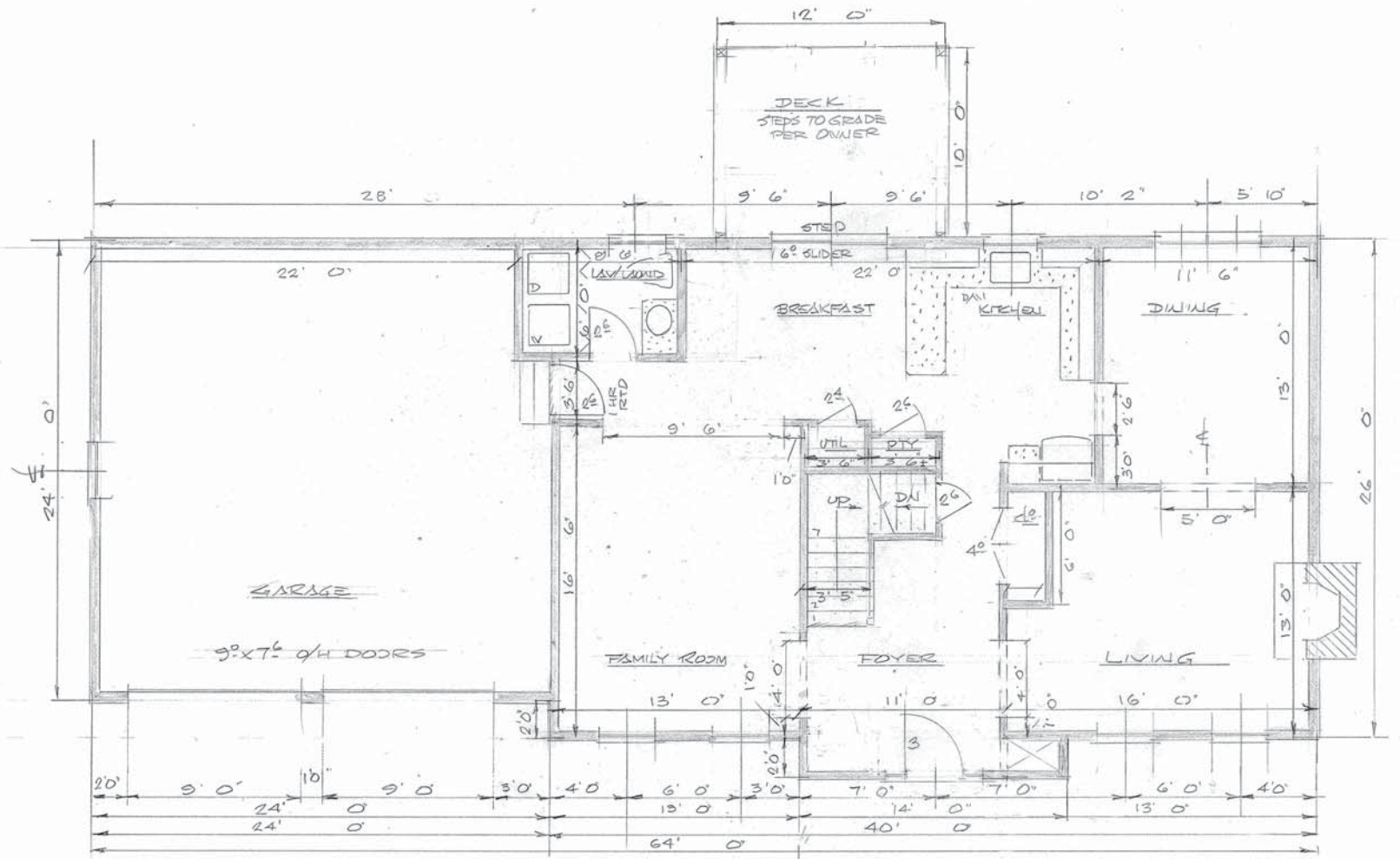

1ST FLOOR PLAN
 $\frac{1}{4}'' = 1'-0''$

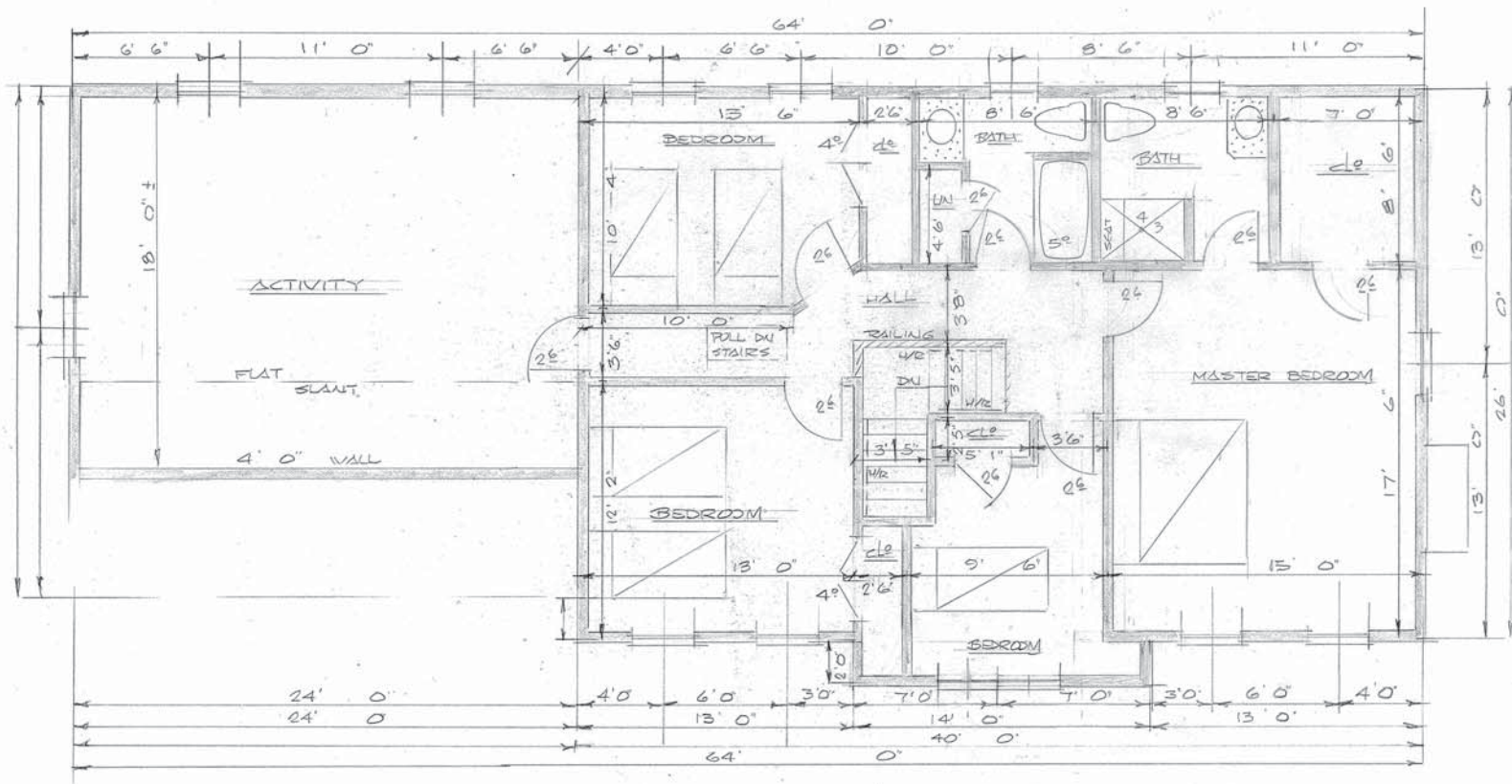

20 FLOOR PLAN
 1/4" = 1' 0"

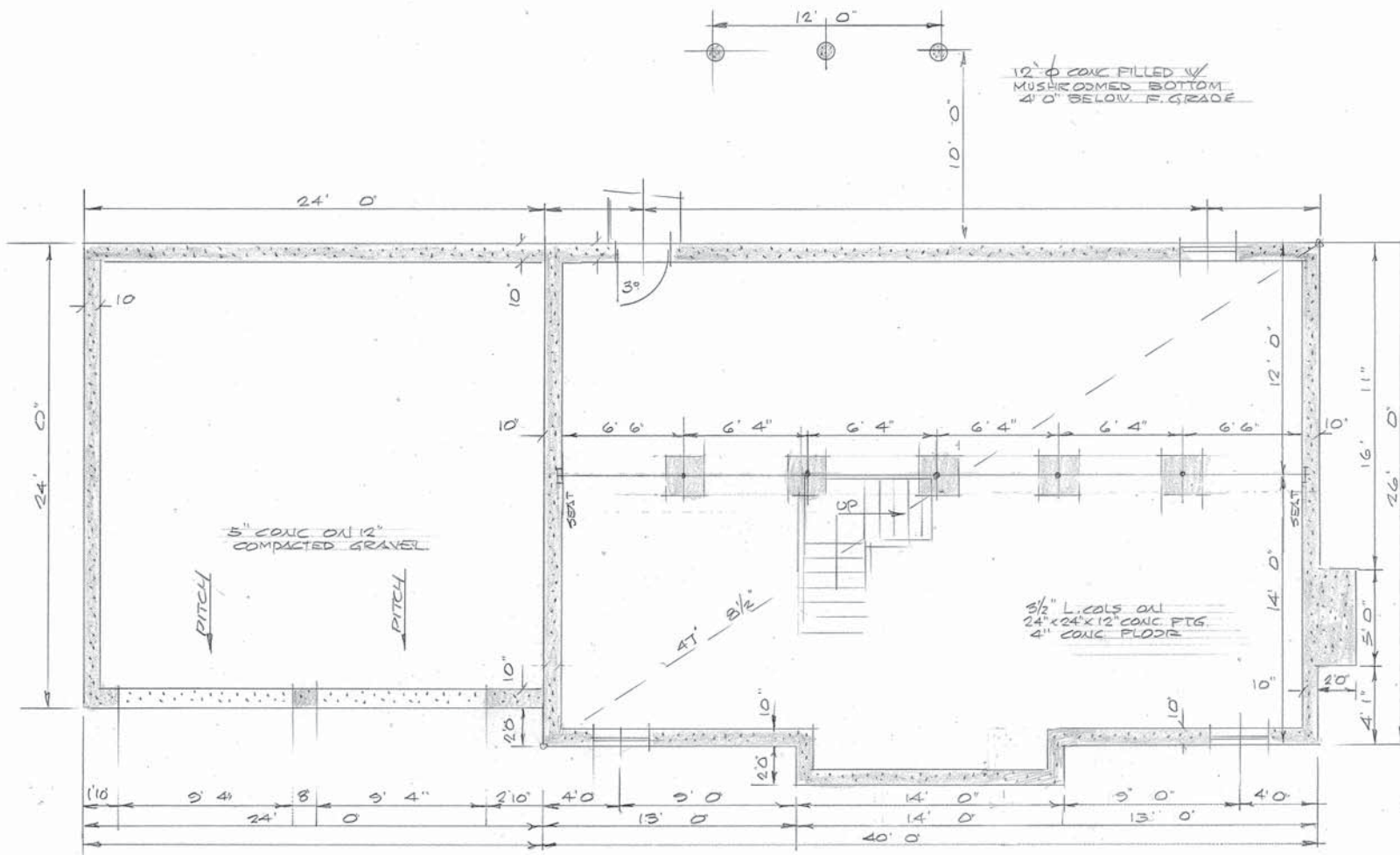

FOUNDATION PLAN
1/4" = 1' 0"



REAR ELEVATION
1/4" = 1'-0"

VERIFY ALL WINDOWS w/ OWNER



LEFT ELEVATION
1/4" = 1' 0"



RIGHT ELEVATION
1/4" = 1' 0"

VERIFY ALL WINDOWS W/ OWNER

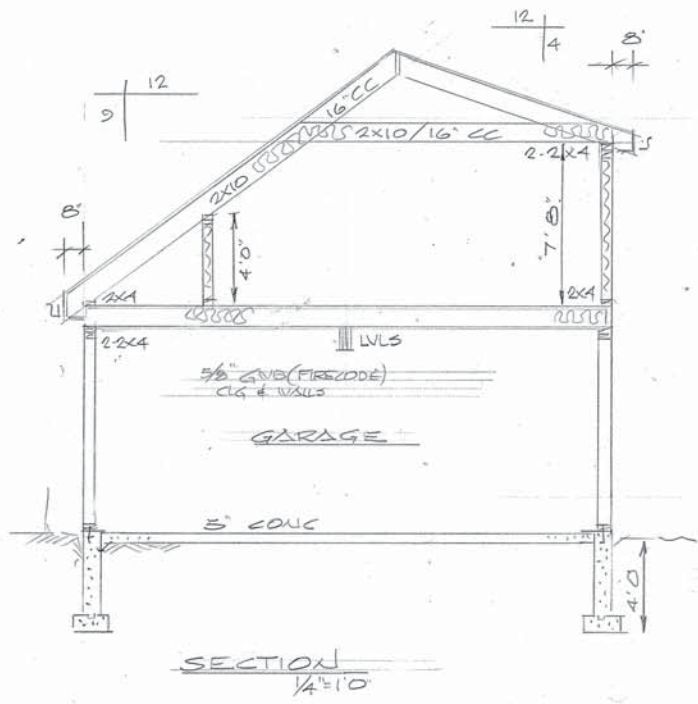

SECTION
1/4"=1'0"

ASPHALT SHINGLES ON 15# FELT &
ICE/WATER SHIELD ON 1/2" PLYWOOD
GUTTER ON FASCIA. COINT VENTED
E/W

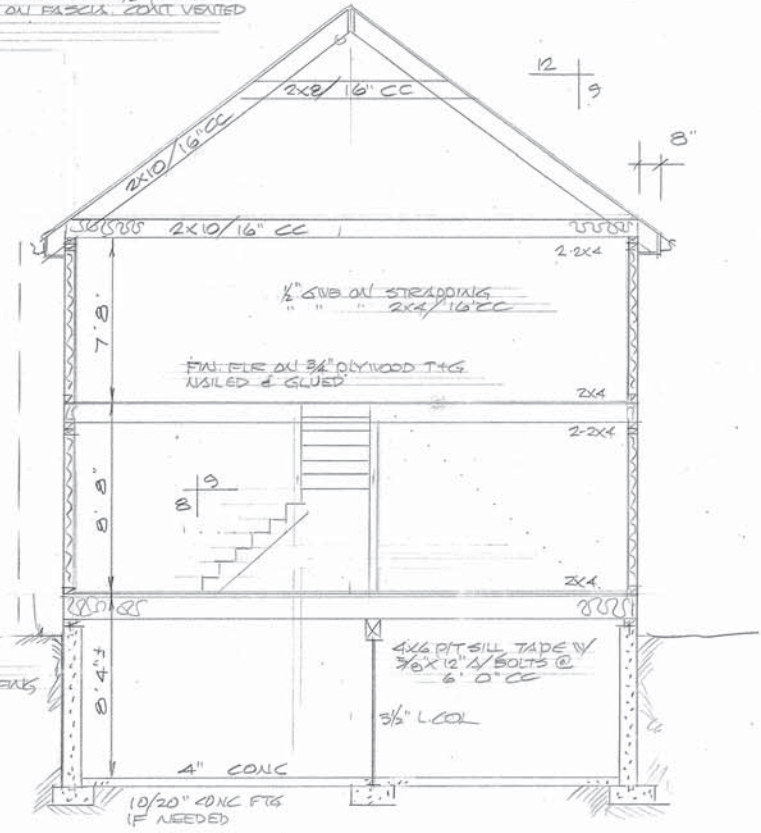

SECTION
1/4"=1'0"

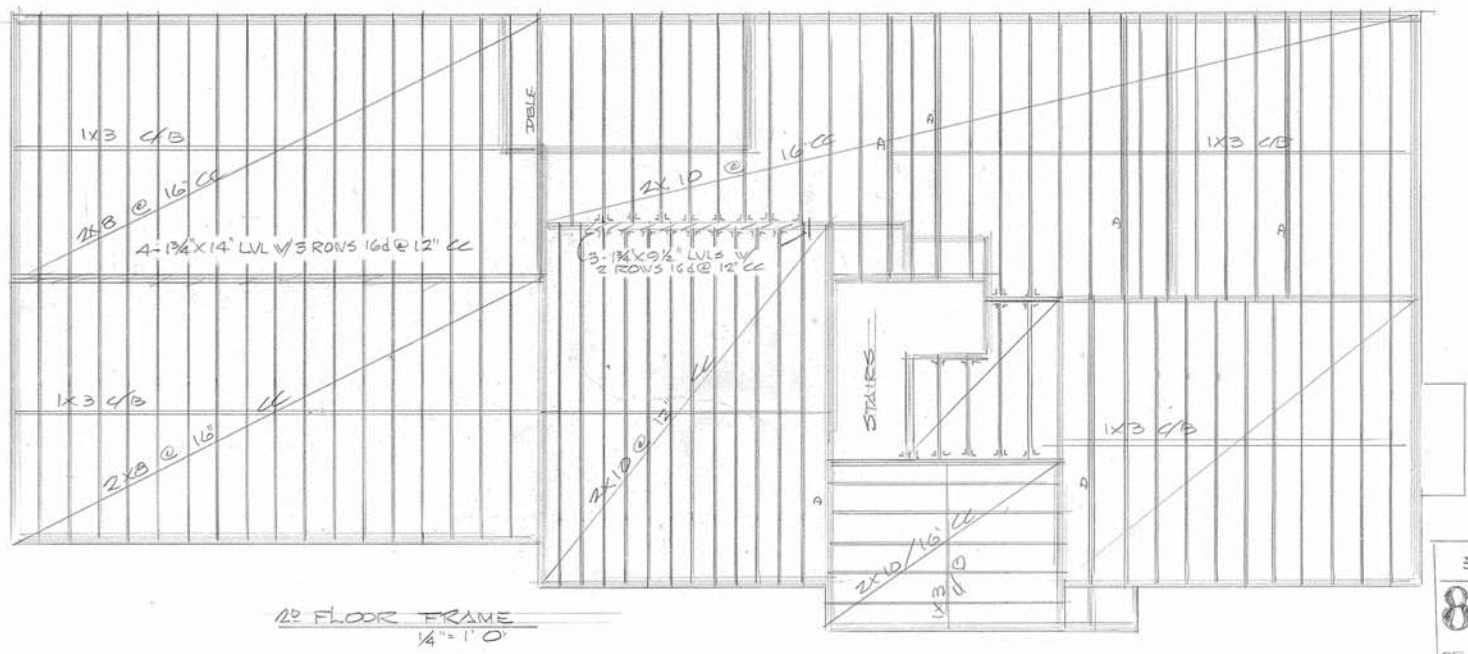
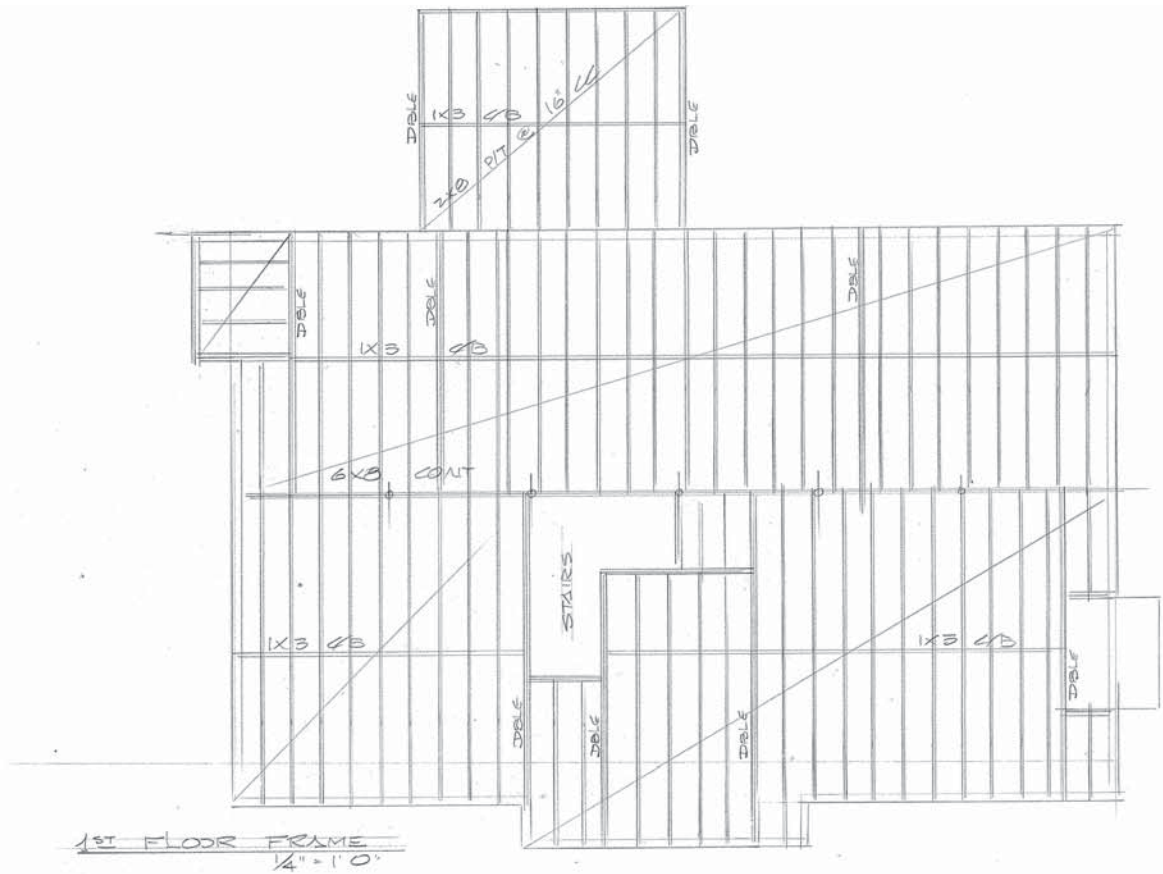

$$\frac{(12)(60) = 720}{720(24)^2} = \frac{12}{2880}$$

$$\frac{218.27}{8} = 27.28$$

4-14
3-16

$$\frac{(13)(60) = 780}{780(24)^2} = \frac{12}{2880}$$

$$\frac{(320)(9.5) = 3040}{3040} = 1.0$$